

FRONT ELEVATION

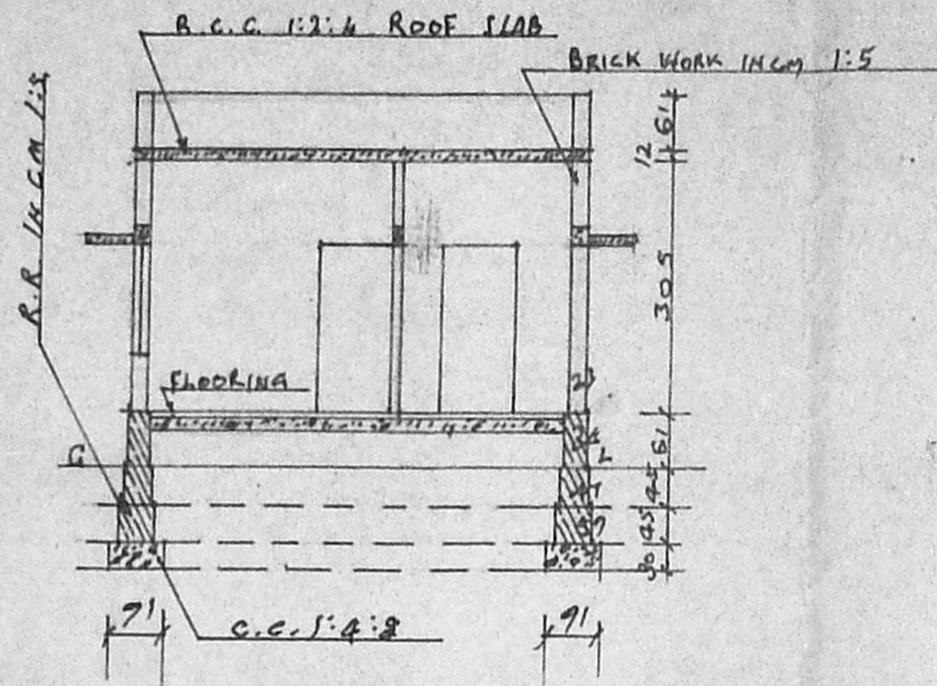

SECTION ON AA

MMDA [A]/PP N. /
 No. A/ 2294/92
 PART I 2087
 PART II

A/ 369/92 dt: 4/92
 Planning Permit No. _____
APPROVED
 SUBJECT TO THE CONDITIONS IN
 THIS OFFICE LETTER.
 No. A/2294/92 dt: 4/92
 FOR MEMBER SECRETARY
 MADRAS METROPOLITAN
 DEVELOPMENT AUTHORITY
 MADRAS - 600 008.

REFERENCE :-
 D. DOOR - 100 x 213; W. WINDOW - 137 x 137;
 D1 - - - 071 x 213; W1 - - - 091 x 137;
 D2 - - - 076 x 183; Y. VENTILATOR - 091 x 061.
STAIRCASE :-
 WIDTH - 083 CM; TREAD - 025 CM; RISE - 015 CM;
 FLOOR AREA - 1271 SQFT. (OR) 137 M²
 PLINTH AREA - 361 SQFT. (OR) 34 M²

F.S.I. @ 25
 COVERAGE 25%

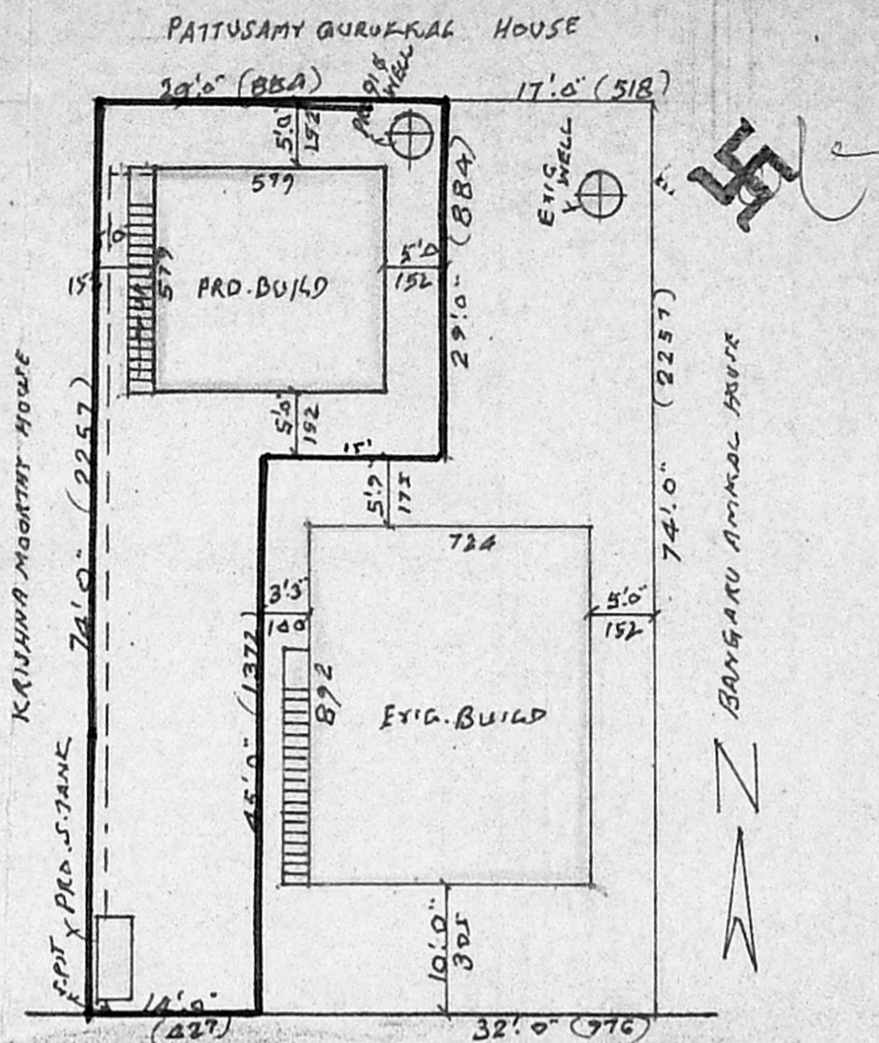

KALYAN NAGAR IInd CROSS STREET 30'

SITE PLAN
 SCALE 1:200
 PROPOSED
 EXIG.
 ROAD
 SITE BOUNDARY

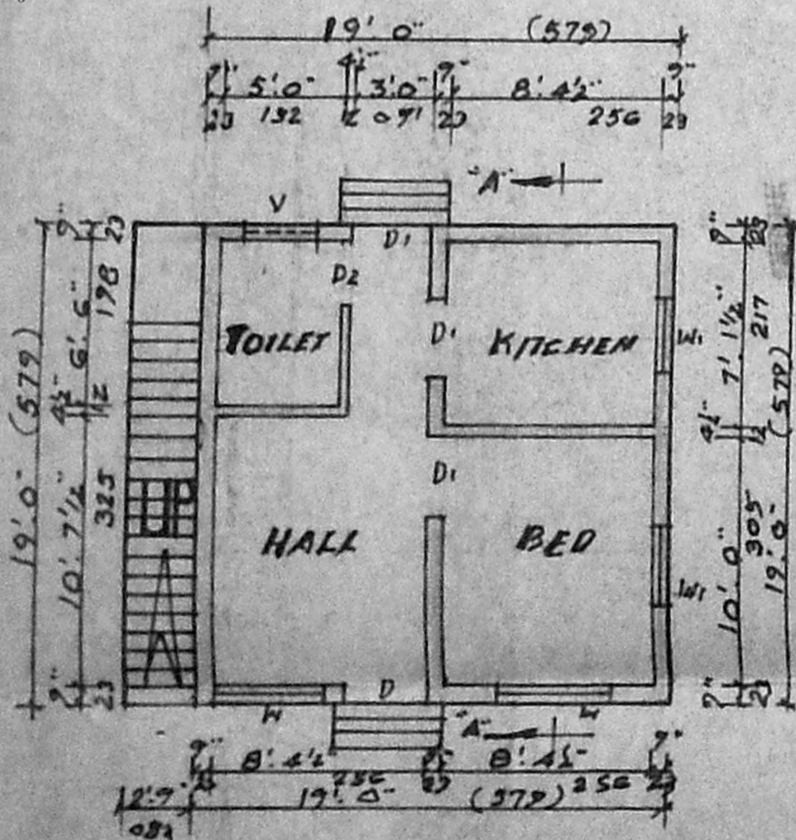

PLAN

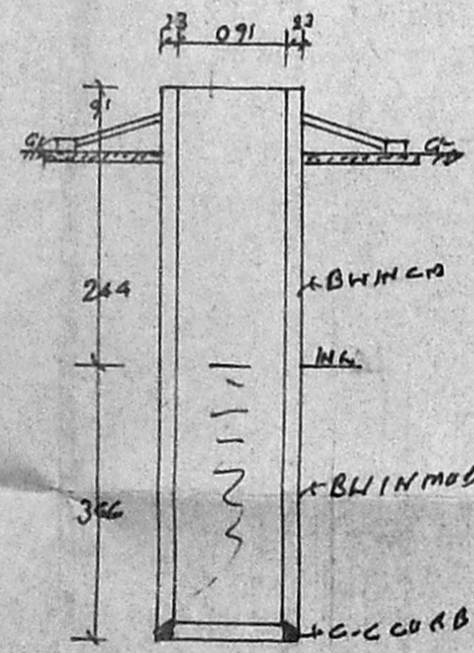

SECTION OF WELL

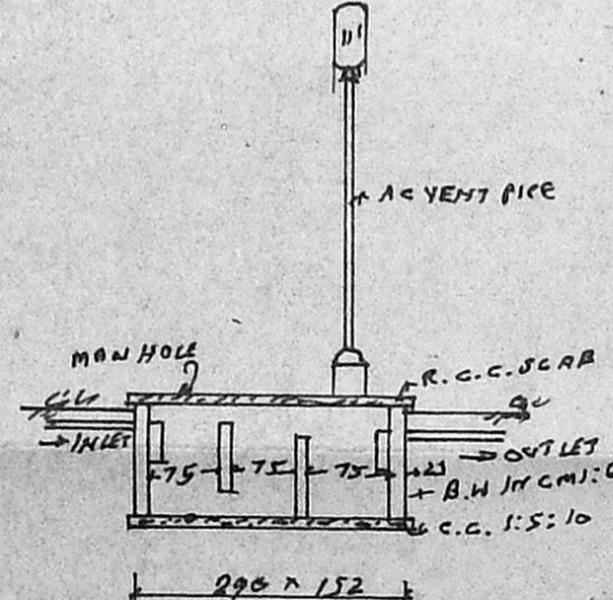

SECTION OF S. TANK

PLAN SHOWING THE PROPOSED CONSTRUCTION
 OF A BUILDING IN S.NO. 339/PT OF TAMBARAM
 VILLAGE; AT 20B KALYAN NAGAR IInd CROSS STREET.

SCALE 1:100.

VENKATESAN, S. S.
 CONSULTING ENGINEER,
 LICENSED SURVEYOR
 TAMBARAM MUNICIPALIT
 ERIKKARAI STREE
 EAST TAMBARAM,
 MADRAS - 600 058

OWNER:-
Prithvika